

Portoni

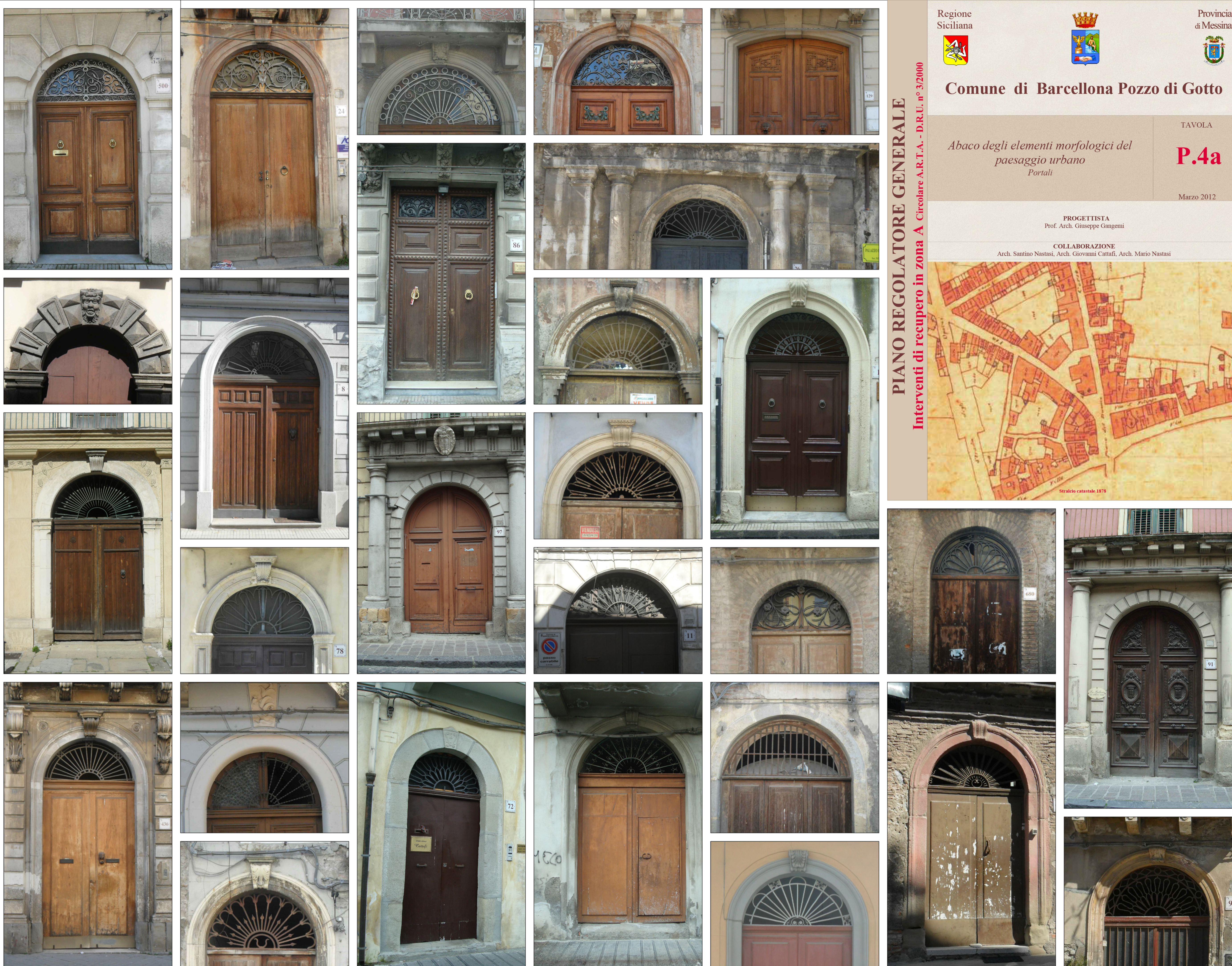
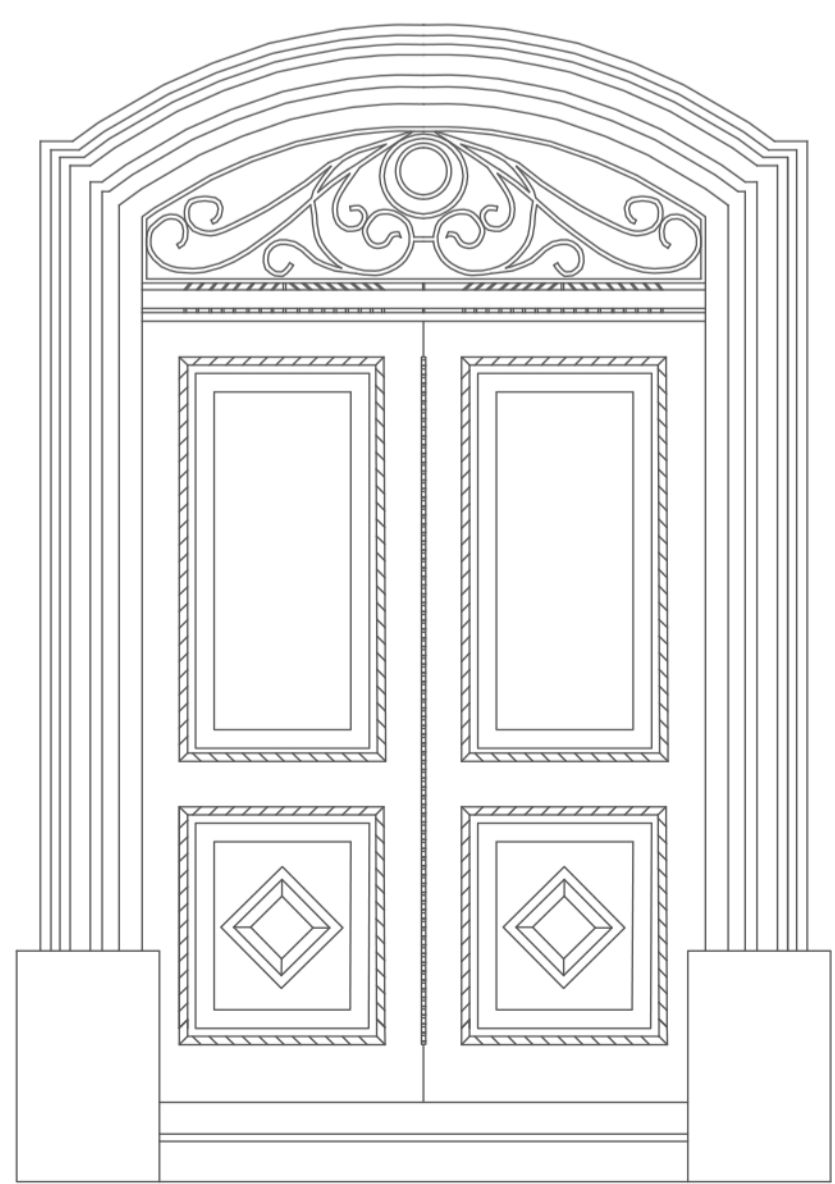
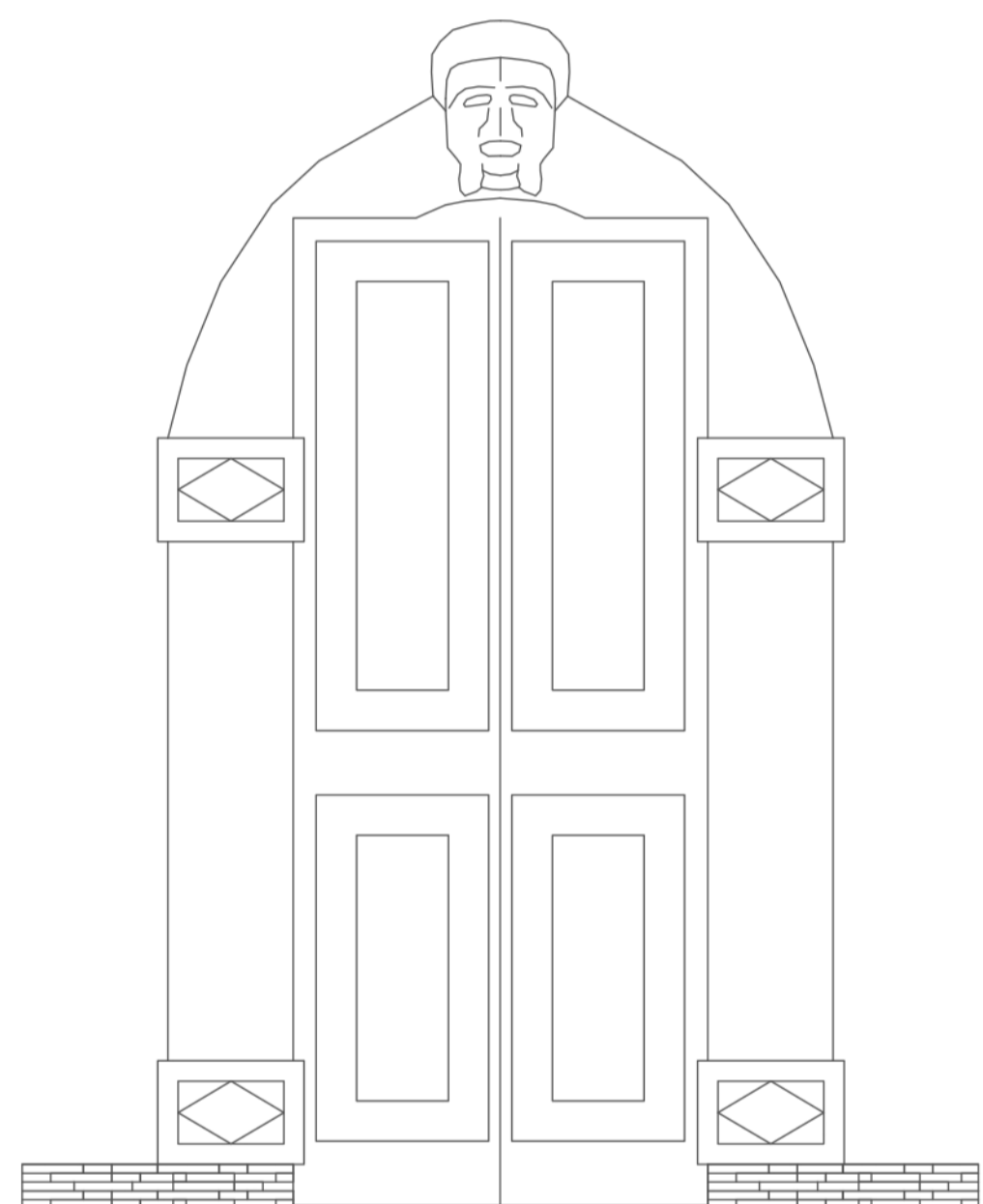
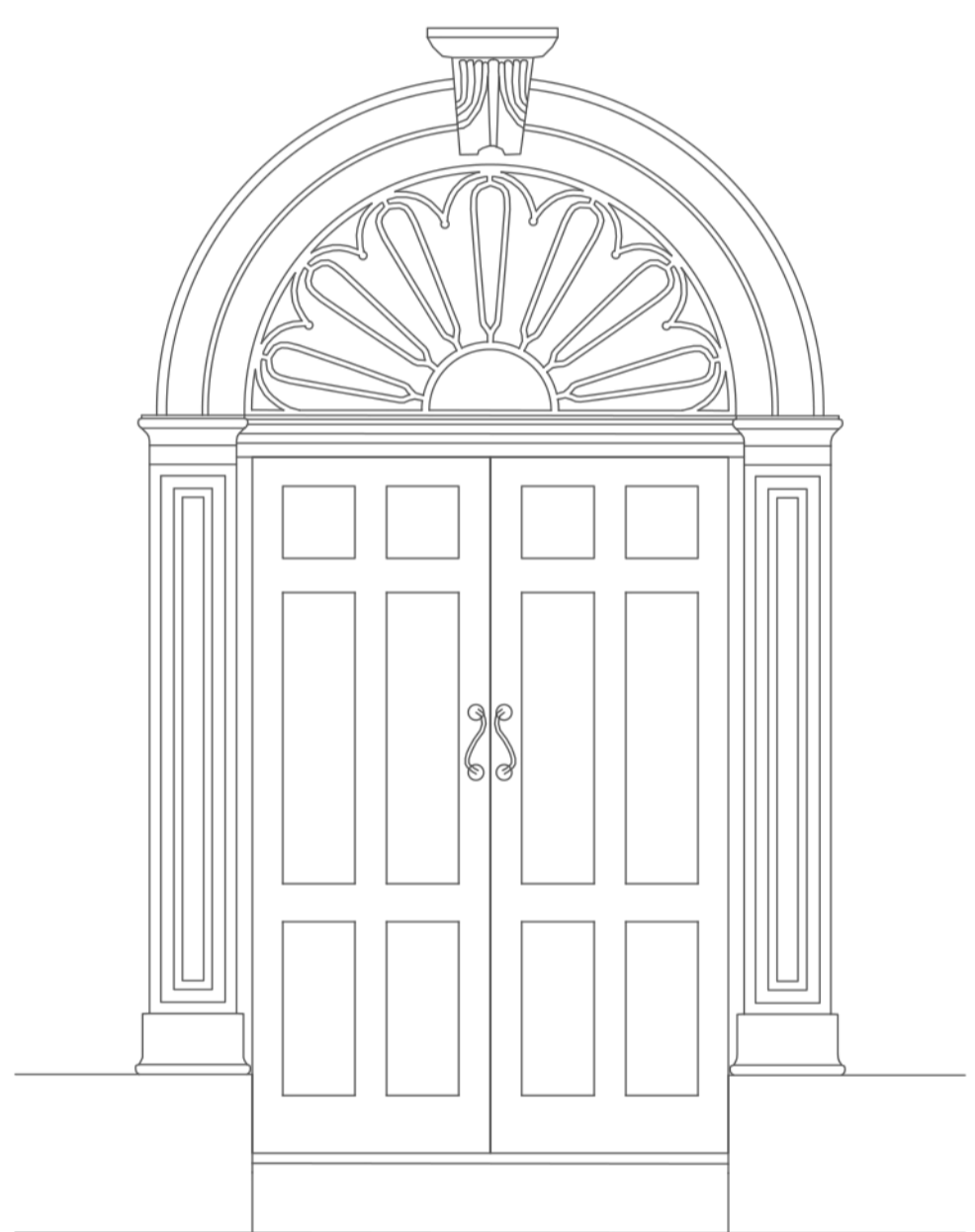
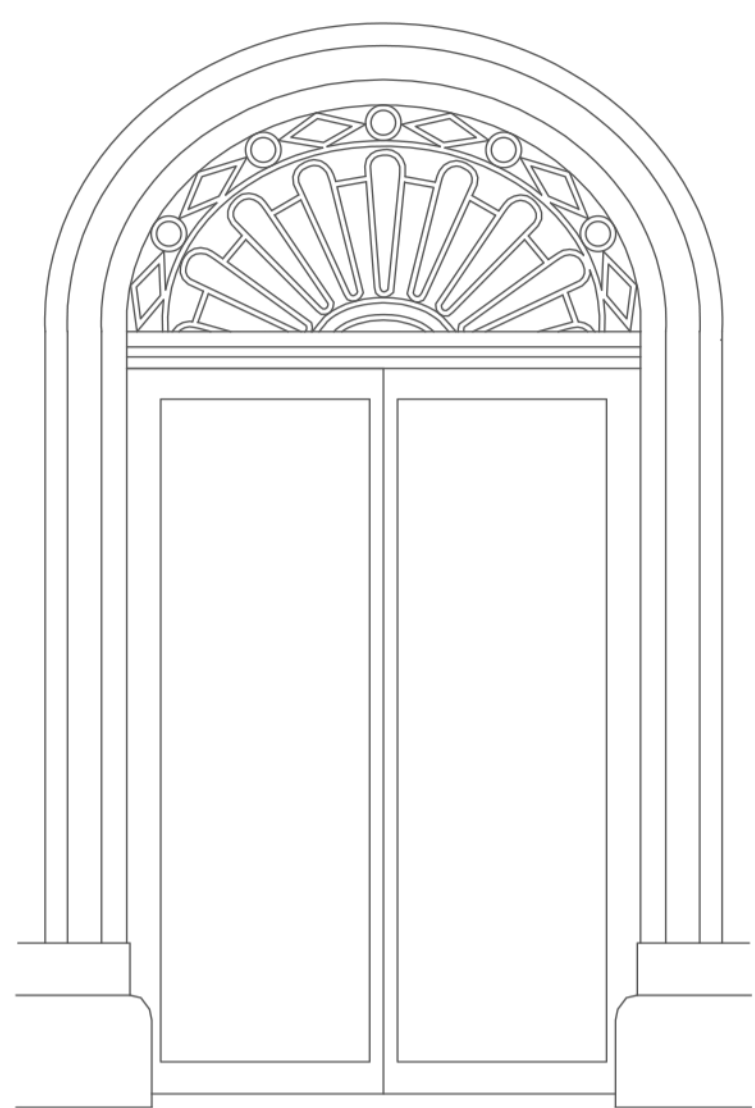
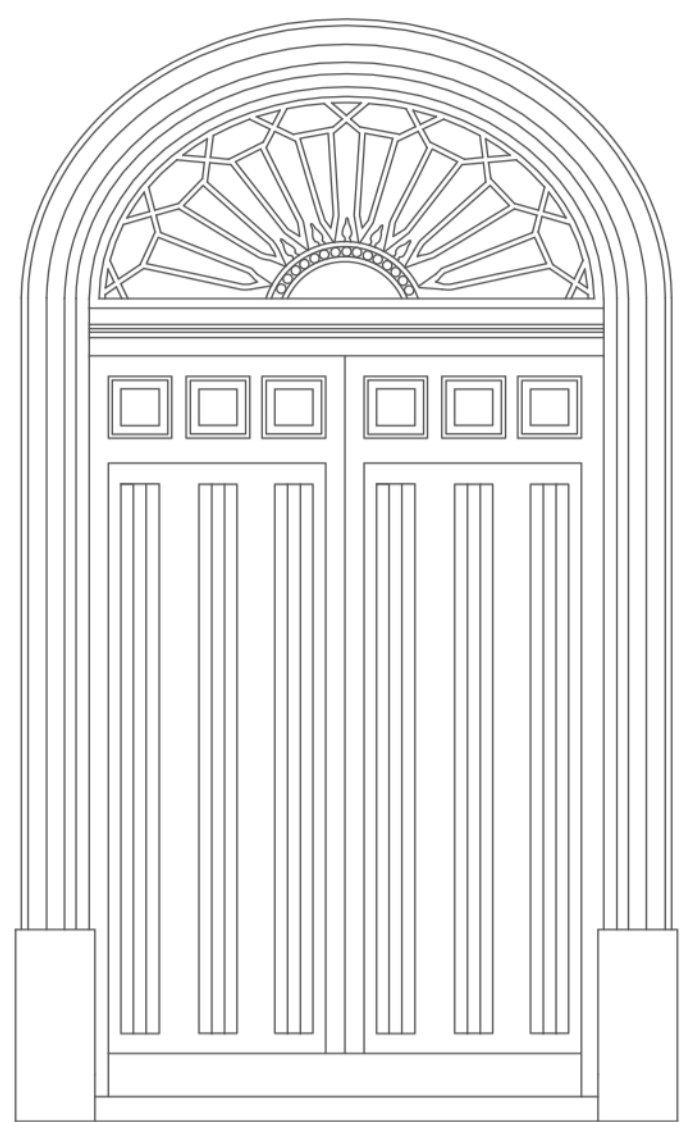

PIANO REGOLATORE GENERALE
Interventi di recupero in zona A Circolare A.R.T.A. - D.R.U. n° 3/2000

© Elaborazioni grafiche e stampa: Informati engineering s.r.l. - Barcellona Pozzo di Gotto (Messina) - Dott. Uff. Alessandro Pirrotta, Dott. Uff. Salvatore Sappia, Dott. Uff. Giuseppe Schioppa